

Dark eyes of Martha Hirsch

Tomasz Stańko

Ad lib.

Ad lib. - slow

9 Am7(b6) Am7(b6)

12

16

18

20

23

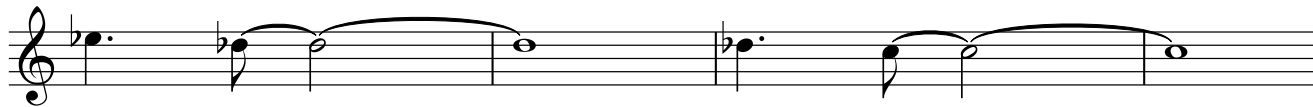

27

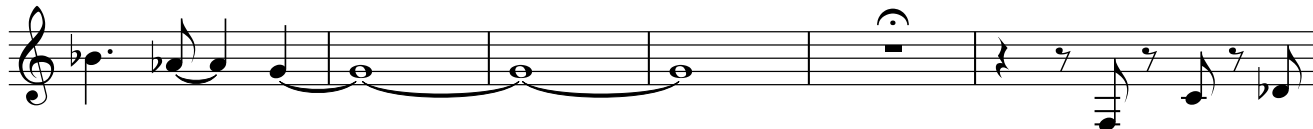

33

39

45

51

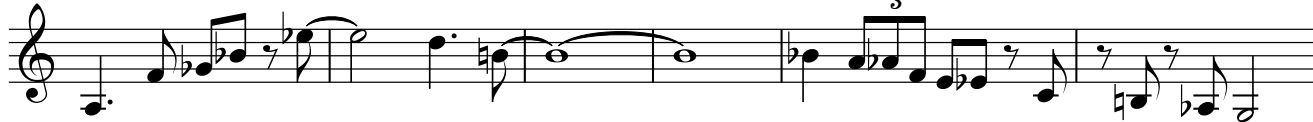

57

61

64

